

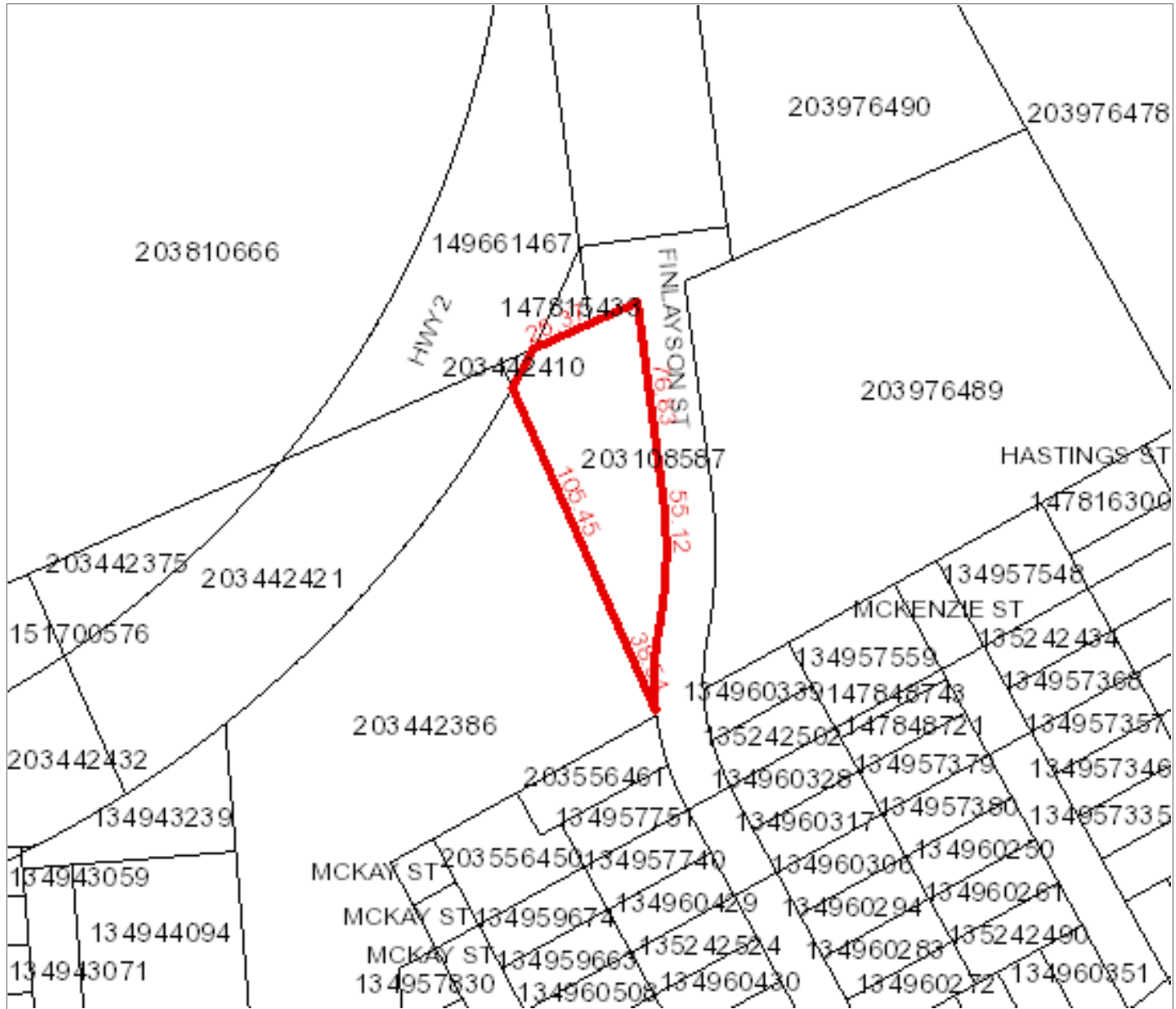

Surface Parcel Number: 203108587

REQUEST DATE: Wed Feb 5 14:30:30 GMT-06:00 2025



Owner Name(s) : Town of La Ronge

Municipality : NORTHERN TOWN OF LA RONGE

Title Number(s) : 146420759

Parcel Class : Parcel (Generic)

Land Description : Blk/Par 12-Plan AQ777 Ext 1

Source Quarter Section :

Commodity/Unit : Not Applicable

Area : 0.526 hectares (1.3 acres)

Converted Title Number : 112AFR

Ownership Share : 1:1